

THE HOUSE OF THE RISING SUN

Play Slowly

Southern Song

ALL CAN PLAY™ © 1983 ServNet Corporation

Diagram 1: [3 and] (THERE)

Diagram 2: [1 and 2 and] Dm (IS)

Diagram 3: [3] (A)

Diagram 4: [and] (---)

Diagram 5: [1 and 2 and] (HOUSE)

Diagram 6: [3] (IN)

Diagram 7: [and] (---)

Diagram 8: [1 and 2 and] A7 (NEW)

Diagram 9: [3] (OR)

Diagram 10: [and] (---)

Diagram 11: [1 and 2 and] Dm (-LEANS)

Diagram 12: [3 and] (THEY)

Diagram 13: [1 and 2 and] (CALL)

Diagram 14: [3 and] ("THE)

Diagram 15: [1 and 2 and] Am (RIS)

Diagram 16: [3] (-ING)

THERE [3 and]

IS [1 and 2 and] **Dm**

A [3]

[and]

HOUSE [1 and 2 and]

IN [3]

[and]

NEW [1 and 2 and] **A7**

OR [3]

[and]

-LEANS, [1 and 2 and] **Dm**

THEY [3 and]

CALL [1 and 2 and]

"THE [3 and]

RIS- [1 and 2 and] **Am**

-ING [3]

Diagram 1: [and] (SUN.)

Diagram 2: [1 and 2 and 3 and] F (SUN.)

Diagram 3: [1 and 2 and] A7 (IT)

Diagram 4: [and] (HAS)

Diagram 5: [1 and 2 and] Dm (BEEN)

Diagram 6: [3 and] (THE)

Diagram 7: [1] Bb (RU-)

Diagram 8: [and 2 and] (-IN)

Diagram 9: [3 and] (OF)

Diagram 10: [1] Dm (MAN-)

Diagram 11: [and] (-Y)

Diagram 12: [2 and] (A)

Diagram 13: [3] (POOR)

Diagram 14: [and] (YOUNG)

Diagram 15: [1 and 2 and] Bb (GIRL)

Diagram 16: [3 and] (AND)

Diagram 17: [1 and 2 and] Dm (I)

Diagram 18: [3 and] (OH)

Diagram 19: [1 and 2 and] A7 (LORD)

[and] (SUN.)

[1 and 2 and 3 and] **F** (SUN.)

[1 and 2 and] **A7** (IT)

[and] (HAS)

[1 and 2 and] **Dm** (BEEN)

[3 and] (THE)

[1] **Bb** (RU-)

[and 2 and] (-IN)

[3 and] (OF)

[1] **Dm** (MAN-)

[and] (-Y)

[2 and] (A)

[3] (POOR)

[and] (YOUNG)

[1 and 2 and] **Bb** (GIRL)

[3 and] (AND)

[1 and 2 and] **Dm** (I)

[3 and] (OH)

[1 and 2 and] **A7** (LORD)

Diagram 1: [and] (WAS)

Diagram 2: [and] (---)

Diagram 3: [1 and 2 and 3 and] Dm (ONE)

Diagram 4: [1 and 2 and] (---)

Diagram 5: [3 and] (IF)

Diagram 6: [1 and 2 and] Em (I)

Diagram 7: [3] (ON)

Diagram 8: [and] (-LY)

Diagram 9: [1] (LIST)

Diagram 10: [and 2 and] (-ND)

Diagram 11: [3] (WHEN)

Diagram 12: [and] (MY)

Diagram 13: [1 and 2 and] B7 (DEAR)

Diagram 14: [3] (MOTH)

Diagram 15: [and] (-ER)

Diagram 16: [1 and 2 and] Em (SAID)

Diagram 17: [3 and] (BE)

Diagram 18: [1 and 2 and] (WARE)

Diagram 19: [3 and] (MY)

Diagram 20: [1 and 2 and] Bm (CHILD)

[and] (WAS)

[and] (---)

[1 and 2 and 3 and] **Dm** (ONE)

[1 and 2 and] (---)

[3 and] (IF)

[1 and 2 and] **Em** (I)

[3] (ON)

[and] (-LY)

[1] (LIST)

[and 2 and] (-ND)

[3] (WHEN)

[and] (MY)

[1 and 2 and] **B7** (DEAR)

[3] (MOTH)

[and] (-ER)

[1 and 2 and] **Em** (SAID)

[3 and] (BE)

[1 and 2 and] (WARE)

[3 and] (MY)

[1 and 2 and] **Bm** (CHILD)

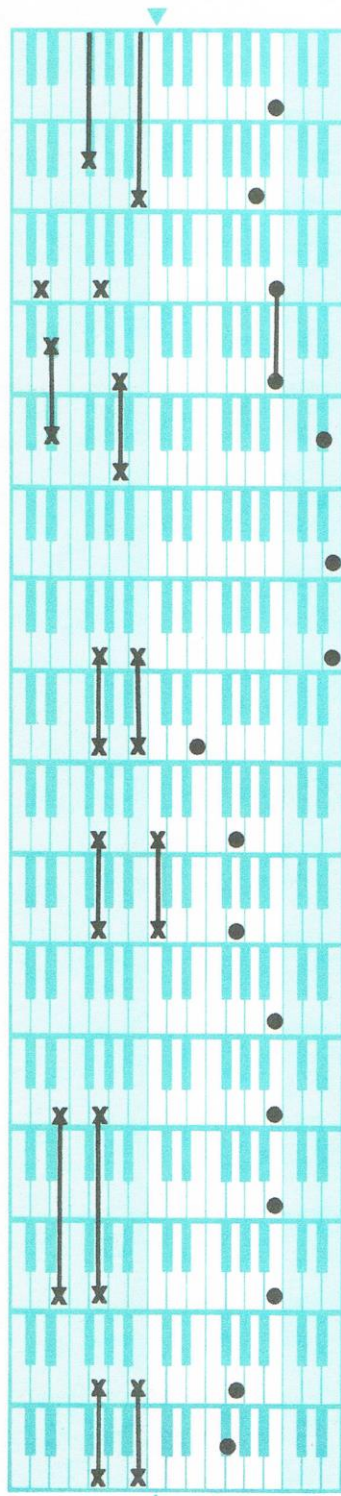

WHEN [3]
 YOU [and]
 ROAM, [1 and 2 and 3 and] **G**
 — [1 and 2 and] **B7**
 KEEP [3]
 A- [and]
 -WAY [1 and 2 and] **Em**
 FROM [3 and]
 DRUNK- [1 and] **C**
 -ARDS [2 and]
 AND [3 and]
 ALL [1] **Em**
 OF [and]
 THOSE [2 and]
 GAMB- [3]
 -LING [and]

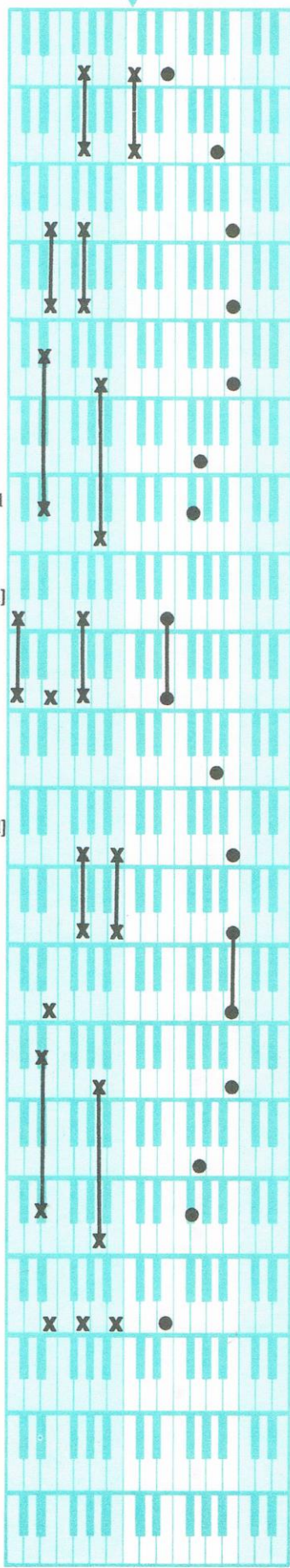

MEN, [1 and 2 and] **C**
 IT'S [3 and]
 BEST [1 and 2 and] **Em**
 BY [3 and]
 FAR [1 and 2 and] **B7**
 TO [3]
 COME [and]
 HOME. [1 and 2 and 3 and] **C**
 — [1 and 2 and]
 IT'S [3 and]
 BEST [1 and 2 and] **Em**
 BY [3]
 — [and]
 FAR [1 and 2 and] **B7**
 TO [3]
 COME [and]
 HOME. [1 and 2 and 3 and] **Em**

